



The image is a high-angle architectural rendering of a modern building complex. The central focus is a large, multi-level outdoor staircase with wide steps, where several people are walking. To the right, a modern building with a grid-like facade and large windows stands prominently. The surrounding area includes a paved courtyard, some landscaping with small trees and shrubs, and a parking area with a few cars. In the background, there are more buildings and a hazy sky. The overall aesthetic is clean and contemporary.

spp

ARCHITECTS & DESIGNERS

## SELECTED WORKS

ARCHITECTURE

| PLANNING

| MASTER PLANNING

| URBAN DESIGN



**SPP Architects & Designers** established in 2007 offers design consultancy in various fields including architecture, product design, interior design and planning.



SPP is headquartered in Gurgaon but has designed numerous projects of a wide variety and size including a number of design competitions and is at present working in a number of states all over India

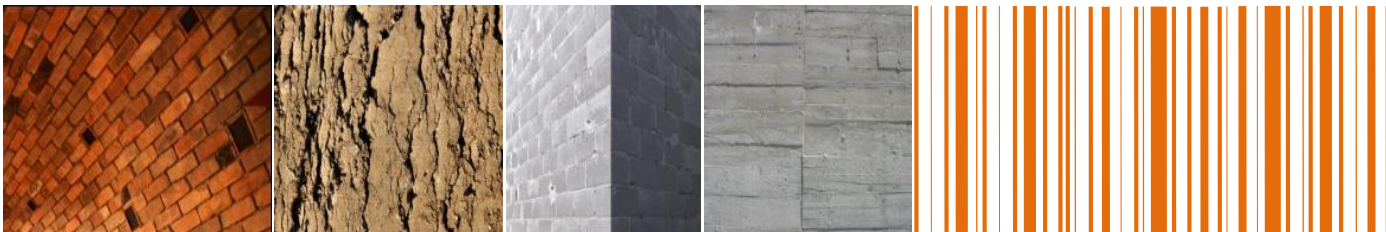

# HOUSING

SPP Architects and Designers has designed a number of housing projects all over India incorporating our core belief of CEEF (Cost Effective-Environment Friendly). These range from housing projects of under 10 units to township size projects.

SPP ARCHITECTS AND DESIGNERS





# HOUSING PROJECT/ MIXED USE

TOWNSHIP IN JAIPUR





# HOUSING PROJECT

LOW COST  
PROJECT

LARGE SCALE HOUSING IN KOCHI- RIVIERA, KOCHI



LOCATION: KOCHI, KERALA    CLIENT: PEARLS INFRASTRUCTURE PVT. LTD    AREA: 9.65 ACRE    BUILT AREA: 14,50,000 SFT.    STATUS- ONGOING



# HOUSING PROJECT

LARGE SCALE HOUSING IN KOCHI- RIVIERA, KOCHI



LOCATION: KOCHI, KERALA

CLIENT: PEARLS INFRASTRUCTURE PVT. LTD AREA: 9.65 ACRE

BUILT AREA: 14,50,000 SFT.

STATUS- ONGOING



# HOUSING PROJECT

PEARL'S GARDEN VIEW, KOCHI

*Actual Site Photographs*





# HOUSING PROJECT

PEARL'S GARDEN VIEW, KOCHI





# HOUSING PROJECT

HOUSING AND COMMERCIAL SPACE IN MAHADEV, BHOPAL





# HOUSING PROJECT

HOUSING IN AYODHYA NAGAR-SITE 1

NATIONAL  
COMPETITION  
WINNING ENTRY- 2009

LOW COST  
PROJECT

SPP ARCHITECTS AND DESIGNERS



LOCATION: BHOPAL, MADHYA PRADESH    CLIENT: MP HOUSING BOARD    AREA: 6.25 ACRE    STATUS- ONGOING



# HOUSING PROJECT

## HOUSING FOR THE ELDERLY IN DWARKA, DELHI

DDA COMPETITION  
WINNING ENTRY - 2015



LOCATION: DWARKA, DELHI    CLIENT: DDA    AREA: 5 ACRE    STATUS- PROPOSED



# HOUSING PROJECT

HOUSING FOR SBBJ, JAIPUR



LOCATION: JAIPUR CLIENT: SBBJ AREA: 3 ACRE STATUS- PROPOSED



# HOUSING PROJECT

HOUSING FOR SBBJ, JAIPUR







# HOUSING PROJECT

HOUSING FOR THE M.E.A IN VARIOUS AFRICAN COUNTRIES





# HOUSING PROJECT

VILLA/ ROW HOUSE TYPE HOUSING IN KOCHI, KERALA







UNDER THE AEGIS OF  
HABITAT  ALLIANCE

# HOUSING PROJECT

PROPOSAL RURAL HOUSING FOR GOVT. OF UP

SPP ARCHITECTS AND DESIGNERS





# HOUSING PROJECT

HOUSING AT MULLANPUR, PUNJAB



LOCATION: MULLANPUR, PUNJAB    CLIENT: OMAXE    AREA: NA    STATUS- PROPOSAL



# HOUSING

## LUXURY RESIDENTIAL BUILDINGS

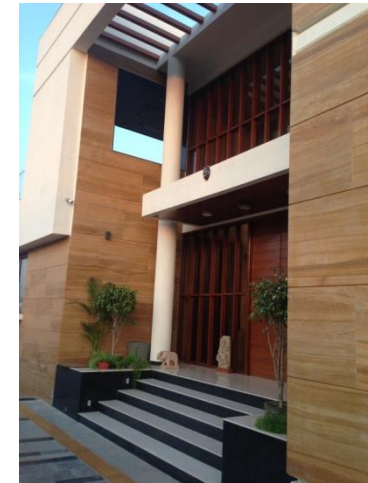

*Actual Site Photographs*



# HOUSING

## LUXURY RESIDENTIAL BUILDINGS



Actual Site Photograph

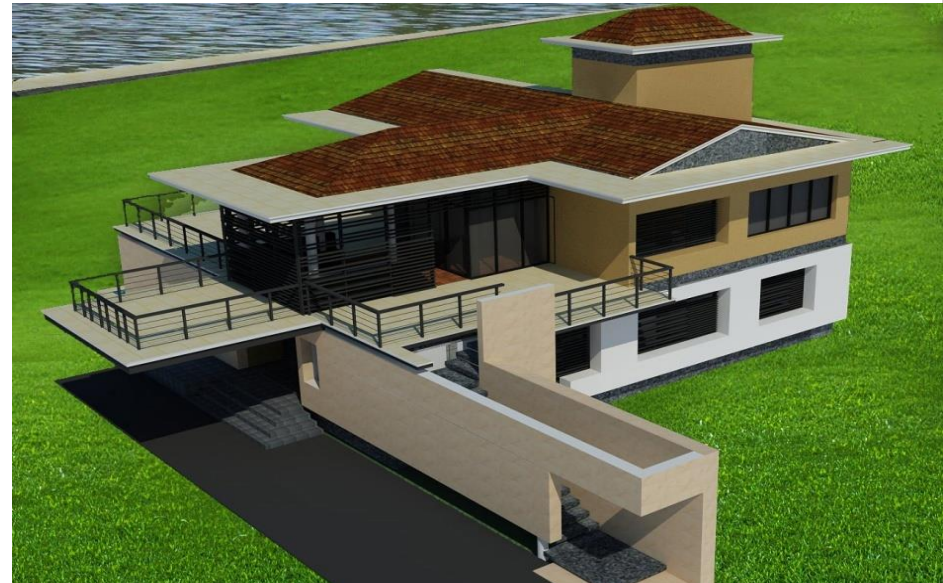



# HOUSING

COST- EFFECTIVE RESIDENTIAL BUILDINGS- MIDDLE INCOME

RESIDENTIAL BUILDINGS,  
LOCATION: VARIOUS  
AREA: VARIED

LOW COST  
PROJECTS





# HOUSING

COST- EFFECTIVE RESIDENTIAL BUILDINGS- LOWER- MIDDLE INCOME

RESIDENTIAL BUILDINGS,  
LOCATION: VARIOUS  
AREA: VARIED

LOW COST  
PROJECTS





# MASTER PLANNING + CAMPUS

SPP ARCHITECTS AND DESIGNERS

SPP Architects and Designers is involved in master planning of a number of campuses of residential, institutional and mixed use nature.

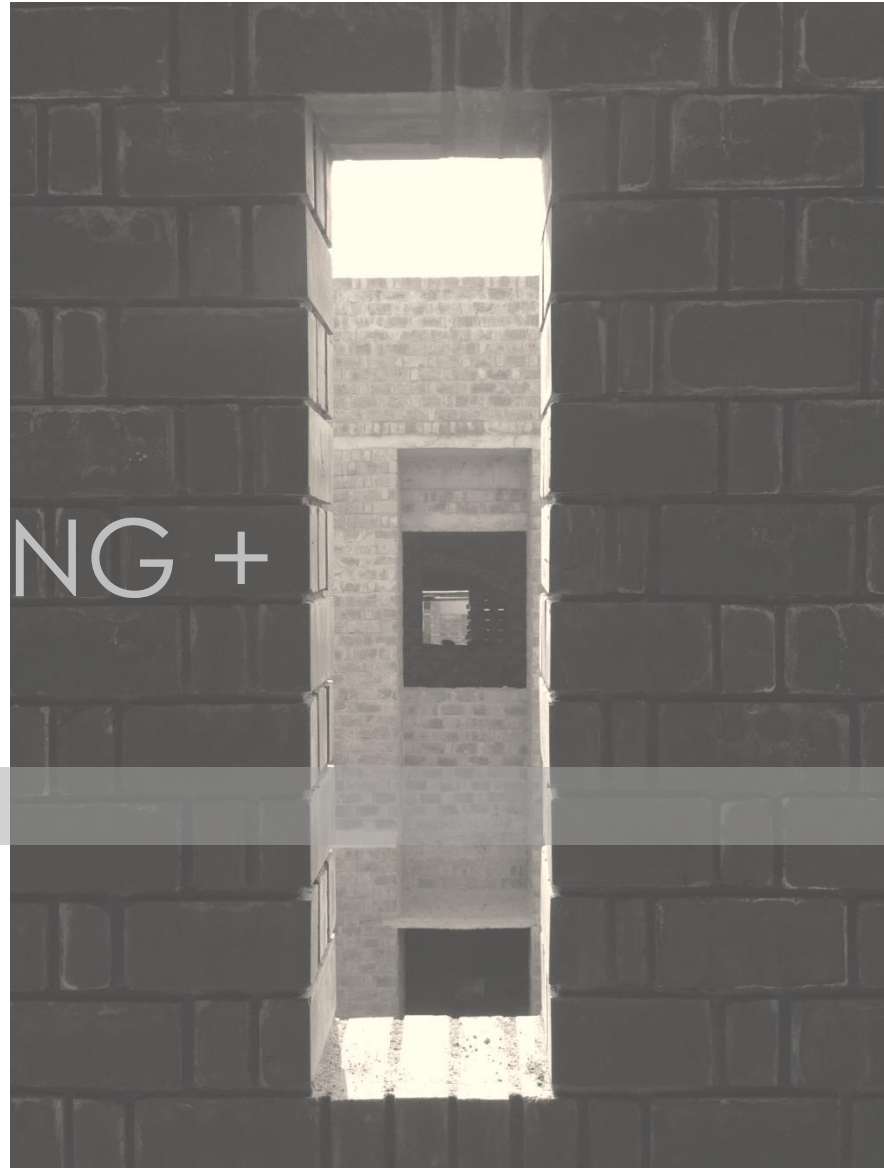



# MASTER PLANNING + CAMPUS

XLRI, DELHI CAMPUS , JHAJJAR



Phase 2- Ongoing

LOCATION: JHAJJAR, HARYANA AREA: 32 ACRES CLIENT: XLRI, DELHI STATUS: ONGOING



# MASTER PLANNING + CAMPUS

XLRI, DELHI CAMPUS, JHAJJAR

AUDITORIUM



INTERNATIONAL CENTRE



Phase 2- Ongoing



HOSTEL BUILDINGS

Phase 2- Ongoing



ADDITIONAL ACADEMIC BUILDINGS



# CAMPUS PLANNING

ASHA BHAWAN HEADQUARTERS, GURGAON CAMPUS, GURGAON

UNDER THE AEGIS OF  
**HABITAT**  **ALLIANCE**



**LOW COST PROJECT**

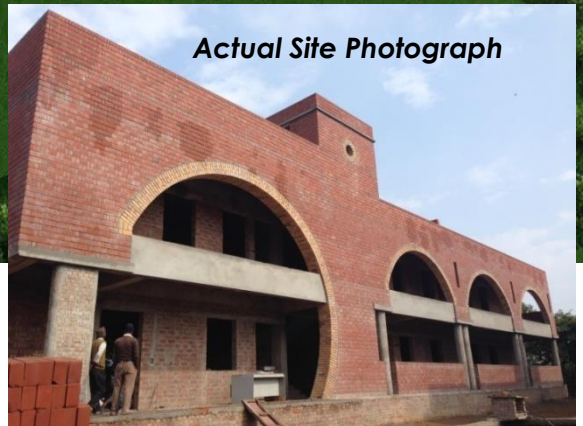

*Actual Site Photograph*



# CAMPUS PLANNING

LOW COST PROJECT

SPP ARCHITECTS AND DESIGNERS

ASHA BHAWAN HEADQUARTERS, GURGAON CAMPUS, GURGAON



UNDER THE AEGIS OF  
HABITAT  ALLIANCE



LOCATION: GURGAON, HARYANA AREA: 6 ACRES CLIENT: ASHA BHAWAN TRUST OF INDIA, DELHI STATUS: ONGOING



# CAMPUS PLANNING

ST. ANSELM'S SCHOOL, TONK



LOCATION: TONK, RAJASTHAN AREA: 4 ACRE CLIENT: IMS, DELHI STATUS: ONGOING



# CAMPUS PLANNING

ST. MARY'S SCHOOL SAND CONVENT, JHAJJAR

Phase 2- ongoing



Phase 1



Actual Site Photograph





# INSTITUTIONAL

## SPP ARCHITECTS AND DESIGNERS

SPP has designed a large number of colleges, schools and socio cultural institutions of varying sizes for a variety of clients and budgets.





# CAMPUS PLANNING

ST. JOHN'S SCHOOL, (PHASE 2) GAJRAULA



LOCATION: GAJRAULA, UPAREA: 8 ACRES CLIENT: IMS, DELHI STATUS: ONGOING



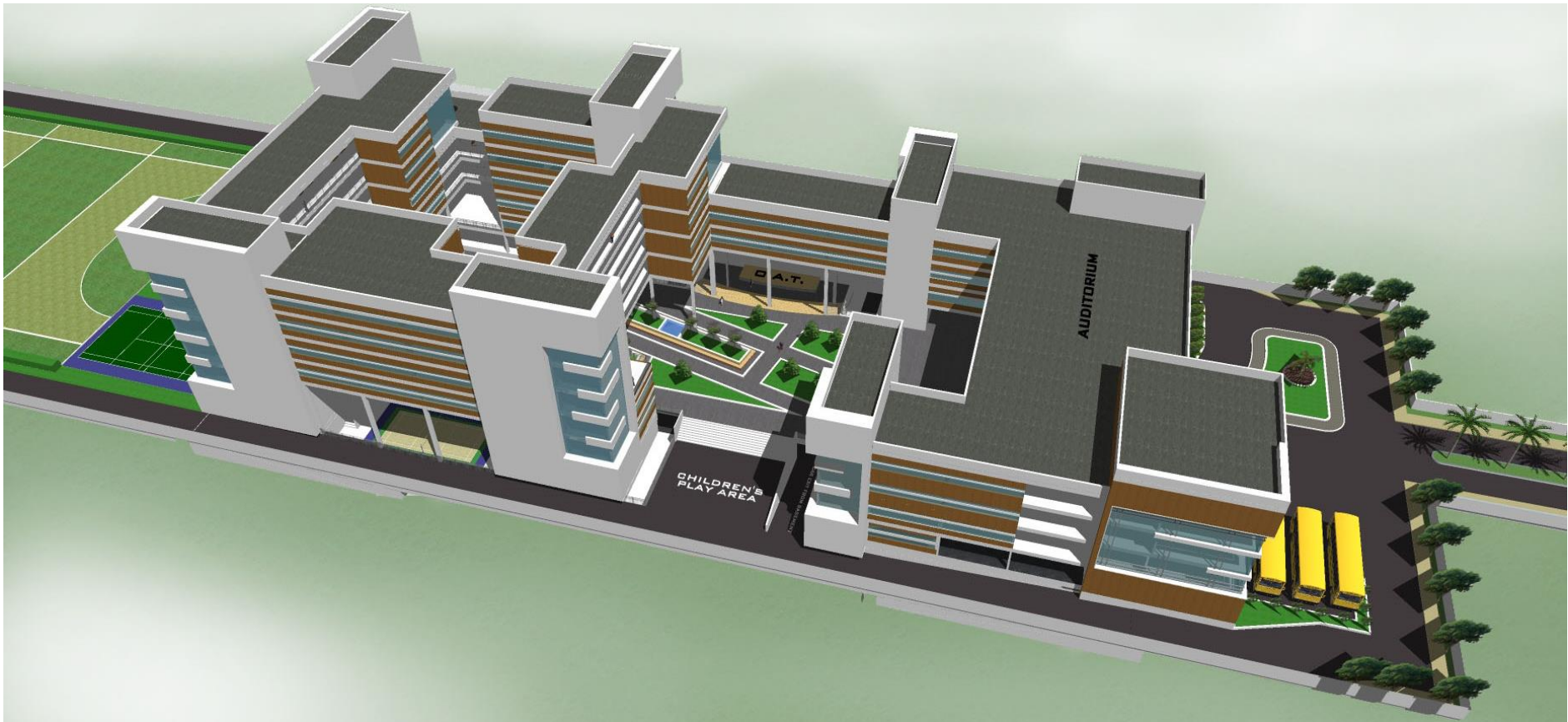

LOCATION: PANIPAT, HARYANA

AREA: 5 ACRES

CLIENT: LITTLE FLOWERS OF BETHANY CONVENT

STATUS: ONGOING



# INSTITUTIONAL/ SOCIAL

ROSARY SENIOR SECONDARY SCHOOL, SONEPAT



ROSARY SR. SEC.SCHOOL, LOCATION: SONEPAT



CLIENT: DELHI ARCHDIOCESE

STATUS: ONGOING



# INSTITUTIONAL/ SOCIAL

VARIOUS INSTITUTIONAL BUILDINGS IN AND AROUND NCR



PROPOSED SR. SEC.SCHOOL,

LOCATION: SONEPAT

CLIENT: DELHI ARCHDIOCESE

STATUS: ONGOING



# INSTITUTIONAL/ SOCIAL

VARIOUS INSTITUTIONAL BUILDINGS IN AND AROUND NCR



**FLOWERS PRIMARY SCHOOL, LOCATION: FARIDABAD CLIENT: ST. JOHN'S SCHOOL SOCIETY STATUS: ONGOING**





# INSTITUTIONAL/ SOCIAL

VARIOUS INSTITUTIONAL BUILDINGS IN AND AROUND NCR



PRIMARY SCHOOL, LOCATION: FARIDABAD CLIENT: ST. JOHN'S SCHOOL SOCIETY STATUS: ONGOING



FOOTPRINTS PRIMARY SCHOOL, LOCATION: GURGAON CLIENT: SMT. JANKI DEVI TRUST STATUS: COMPLETED



Actual Site Photograph



# INSTITUTIONAL/ SOCIAL

## SOCIO- CULTURAL BUILDINGS IN DELHI



**MANNAM INTERNATIONAL CENTRE**

**LOCATION: NEW DELHI AREA: .25 ACRE CLIENT: NSS STATUS: COMPLETED**

**LOCATION: NEW DELHI AREA: 9000 SFT  
CLIENT: KERALA MUSLIM WELFARE ASSOCIATION  
STATUS: COMPLETED**



**KERALA ISLAMIC CENTRE**



# INSTITUTIONAL/ SOCIAL

## DIOCESAN COMMUNITY CENTRE, DELHI



CLIENT: ARCHBISHOP HOUSE, DELHI LOCATION: NEW DELHI AREA: NA STATUS: ONGOING



# MISCELLANEOUS

SPP ARCHITECTS AND DESIGNERS





# COMMERCIAL BUILDING

MID POINT SQUARE, DADRI, UP



CLIENT: ANSAL API    LOCATION: DADRI, UP    AREA: 70000 SQ FT BUILT    STATUS: ONGOING



# COMMERCIAL/ FACTORY BUILDING

VELCA RACKING SYSTEMS OFFICE, FACTORY AND SHOWROOM





# RELIGIOUS BUILDINGS

## MISCELLANEOUS RELIGIOUS BUILDINGS



**CHURCH WITH PRIEST'S RESIDENCE LOCATION: RAJASTHAN AREA: 5 ACRES STATUS: PROPOSED**



**CHAPEL WITH PRIEST'S RESIDENCE  
LOCATION: JHAJJAR  
AREA: 12000 SFT STATUS: COMPLETED**



*Actual Site Photograph*



**CONVENT LOCATION: JHAJJAR AREA: 6 ACRES STATUS: ONGOING**



# COMPETITION PROPOSAL

CAPITAL GARDEN OFFICE COMPLEX AND APARTMENTS, ABU DHABI

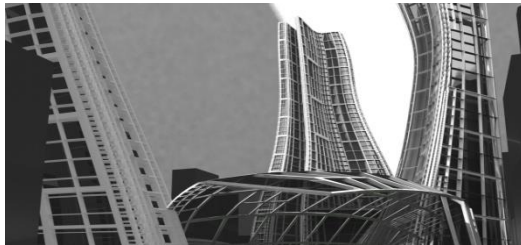
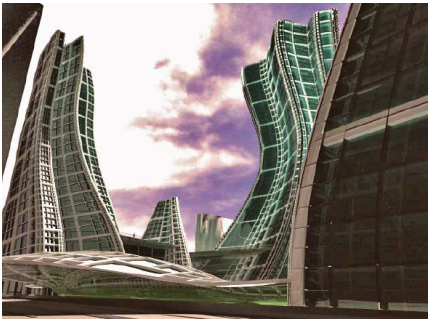



# COMPETITION PROPOSAL

TEACHER'S TRAINING INSTITUTE, JHAJJAR

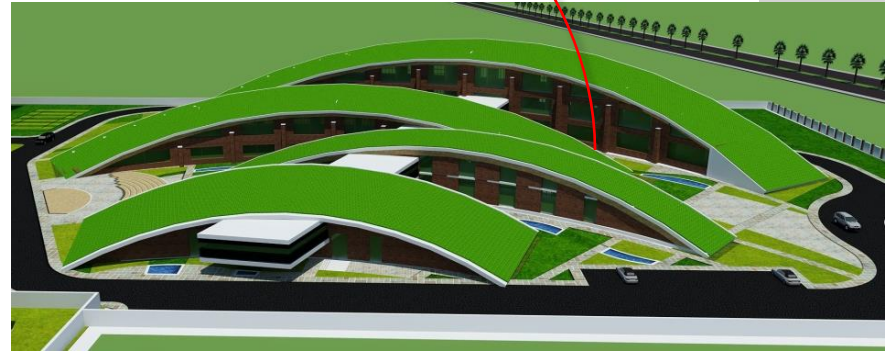



# COMPETITION PROPOSAL

NIFT CAMPUS, RAE BARELI

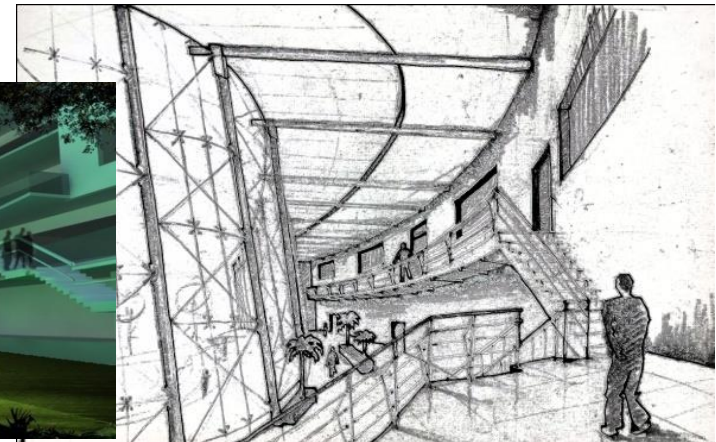
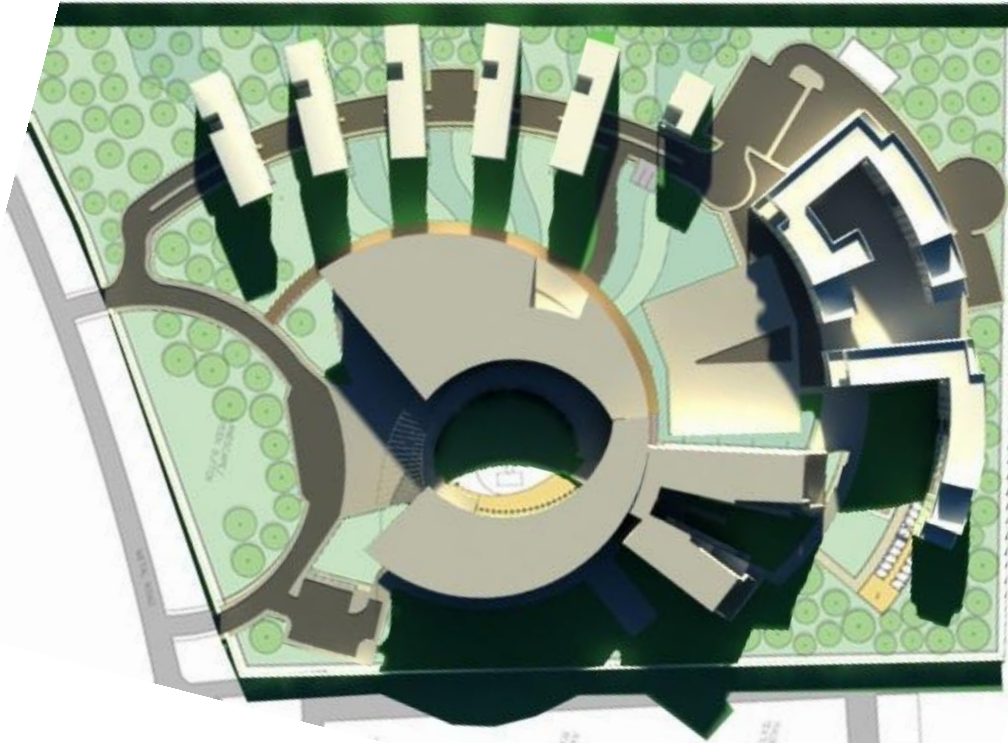

LOCATION: RAE BARELI AREA: 11 ACRES CLIENT: NIFT STATUS: PROPOSAL





## ARCHITECTS & DESIGNERS

Padmaja P Kumar  
B.Sc. (Kerala University),  
Dip. Interior Design

Pratyush Prasan  
CA/2005/36316  
M Arch, Pratt Institute, New York  
B Arch, School of Planning and Architecture, New  
Delhi

### ADDRESSES

**T2/1,  
DLF Phase III  
Gurgaon, Haryana-122002**

**101, TRRA Lane(Nandanam)  
Thrikkovil- Arkkakadavu Road, Vennala,  
Kochi, Kerala- 682028**

Ph.: +91- 124-4257814, 9818 445 330, 9871 411 899  
E mail- spparch.info@gmail.com, pratyush7@gmail.com